

REPORT PREPARED FOR:

Genie's Therapeutics Inc
11888 Old Grade Rd
Ojai, CA 93023

PROJECT# 24002902
REPORT DATE 2/20/2024



SAMPLE NAME: 50 mL - Hemp Signature Blend 1:1 CBD:CBDA
DATE RECEIVED: 1/25/2024 **LAB ID:** 54006972

TOTAL Δ9-THC	TOTAL CBD	TOTAL CANNABINOIDS
ND	1.84%	2.23%

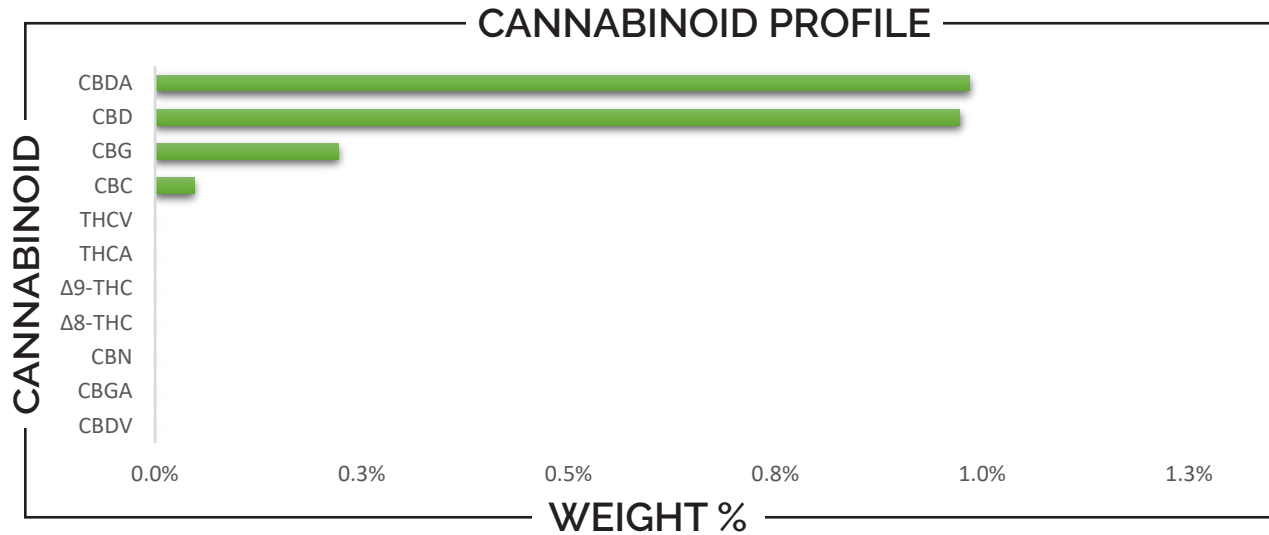

CANNABINOID	WEIGHT (%)	MG/50 mL
CBC	0.05	23.00
CBD	0.97	471.5
CBDA	0.99	477.3
CBDV	ND	0.00
CBG	0.22	107.3
CBGA	ND	ND
CBN	ND	ND
Δ8-THC	ND	ND
Δ9-THC	ND	ND
THCA	ND	ND
THCV	ND	ND



Analysis Method: TP-POT-05
 Total THC = (0.877 × THCA) + Δ9-THC
 Total CBD = (0.877 × CBDA) + CBD
 ND = Not Detected

Prepared By: BRB
 Prep Date: 1/25/2024
 Batch ID: JAN2524A-POT

Analyzed By: BRB
 Analysis Date: 1/25/2024



APPROVED BY:
JUSTIN HALL
LAB DIRECTOR

Justin Hall
SIGNATURE

2/20/2024
SIGNED ON

CLIENT: Genie's Therapeutics Inc
 PROJECT#: 24002902
 SAMPLE NAME: Hemp Signature Blend 1:1 CBD:CBDA 10% CBG
 DATE RECEIVED: 1/25/2024 LAB ID: 54006972

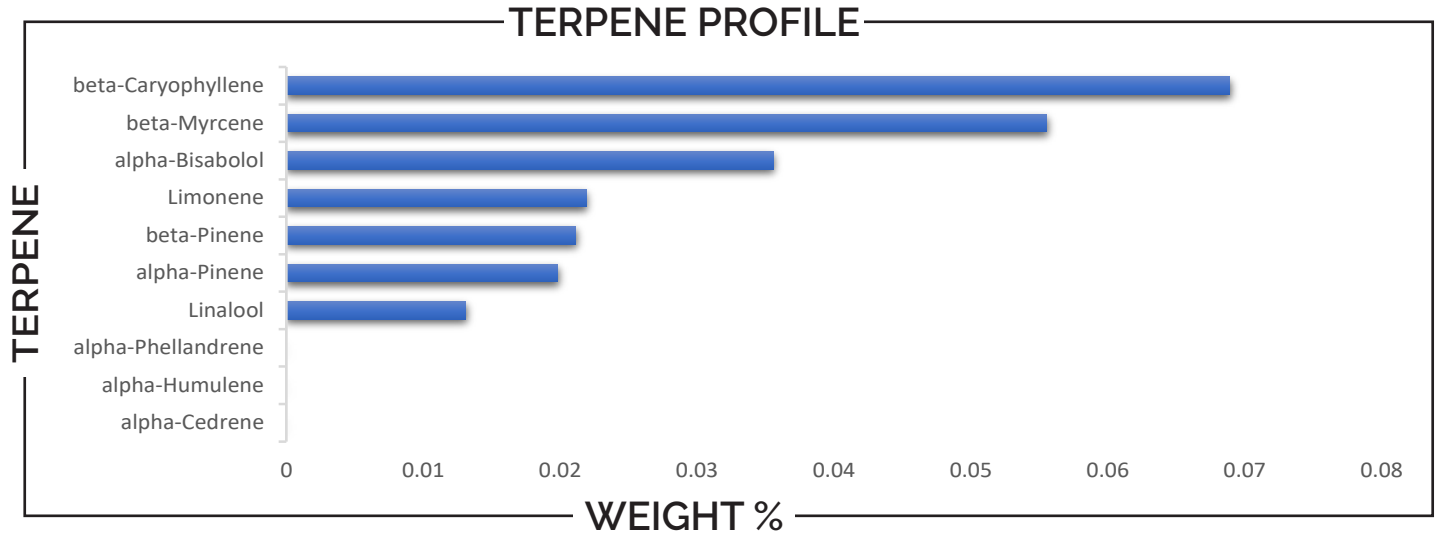

TERPENE	WEIGHT %	TERPENE	WEIGHT %	TERPENE	WEIGHT %
alpha-Bisabolol	0.036	Caryophyllene oxide	ND	Limonene	ND
alpha-Cedrene	ND	Cedrol	ND	Linalool	0.013
alpha-Humulene	ND	Eucalyptol	ND	Nerol	ND
alpha-Phellandrene	ND	Farnesene	ND	Nerolidol	ND
alpha-Pinene	0.020	Fenchone	ND	Ocimene	ND
alpha-Terpinene	ND	Fenchyl Alcohol	ND	Pulegone	ND
beta-Caryophyllene	0.069	gamma-Terpinene	ND	Sabinene	ND
beta-Myrcene	0.056	Geraniol	ND	Sabinene hydrate	ND
beta-Pinene	0.021	Geranyl acetate	ND	Terpineol	ND
Borneol	ND	Guaiol	ND	Terpinolene	ND
Caphene	ND	Hexahydrothymol	ND	Valencene	ND
Camphor	ND	Isoborneol	ND		
3-Carene	ND	Isopulegol	ND		

Prepared By: BRB Analyzed By: BRB
 Prep Date: 2/20/2024 Analysis Date: 2/20/2024
 Batch ID: FEB2024A-TER
 Analyzed by method TP-TER-01
 ND - Analyte not detected in sample above level of detection



APPROVED BY:
JUSTIN HALL
 LAB DIRECTOR

Justin Hall
 SIGNATURE

2/20/2024
 SIGNED ON

CLIENT: Genie's Therapeutics Inc
 PROJECT#: 24002902
 SAMPLE NAME: Hemp Signature Blend 1:1 CBD:CBDA 10% CBG
 DATE RECEIVED: 1/25/2024 LAB ID: 54006972

PESTICIDES

PASS

PESTICIDE	ACTION LEVEL (PPB)	SAMPLE LEVEL (PPB)	PESTICIDE	ACTION LEVEL (PPB)	SAMPLE LEVEL (PPB)
Acephate	100	ND	Imazalil	LOD	ND
Acequinocyl	100	ND	Imidacloprid	5000	ND
Acetamiprid	100	ND	Kresoxim methyl	100	ND
Aldicarb	LOD	ND	Malathion	500	ND
Avermectin B1a	100	ND	Metalaxyl	100	ND
Avermectin B1b	100	ND	Methiocarb	LOD	ND
Azoxystrobin	100	ND	Methomyl	1000	ND
Bifenazate	100	ND	Methyl-Parathion	LOD	ND
Bifenthrin	3000	ND	Mevinphos	LOD	ND
Boscalid	100	ND	Myclobutanil	100	ND
Carbaryl	500	ND	Oxamyl	500	ND
Carbofuran	LOD	ND	Paclobutrazol	LOD	ND
Chlorantraniliprole	10000	ND	Permethrin I	500	ND
Chlorfenapyr	LOD	ND	Phosmet	100	ND
Chlorpyrifos	LOD	ND	Piperonyl butoxide	3000	ND
Clofentezine	100	ND	Prallethrin	100	ND
Coumaphos	LOD	ND	Propicanazole	100	ND
Cyfluthrin	2000	ND	Propoxur	LOD	ND
Cypermethrin	1000	ND	Pyrethrin I	500	ND
Daminozide	LOD	ND	Pyrethrin II	500	ND
Diazinon	100	ND	Pyridaben	100	ND
Dibrom (Naled)	100	ND	Spinetoram J	100	ND
Dichlorvos	LOD	ND	Spinetoram L	100	ND
Dimethoate	LOD	ND	Spinosyn A	100	ND
Dimethomorph I	2000	ND	Spinosyn D	100	ND
Dimethomorph II	2000	ND	Spiromesifen	100	ND
Ethoprophos	LOD	ND	Spirotetramat	100	ND
Etofenprox	LOD	ND	Spiroxamine	LOD	ND
Etoxazole	100	ND	Tebuconazole	100	ND
Fenhexamid	100	ND	Thiacloprid	LOD	ND
Fenoxycarb	LOD	ND	Thiamethoxam	5000	ND
Fenpyroximate	100	ND	Trifloxystrobin	100	ND
Fipronil	LOD	ND			
Fonicamid	100	ND			
Fludixonil	100	ND			
Hexythiazox	100	ND			

Prepared By: BRB Analyzed By: BRB
 Prep Date: 1/31/2024 Analysis Date: 1/31/2024
 Batch ID: JAN3124A-PES
 Analyzed by method TP-PES-01
 ND = Analyte not detected in sample above level of detection.
 PPB = Parts per billion

APPROVED BY:
JUSTIN HALL
 LAB DIRECTOR

Justin Hall
 SIGNATURE

2/20/2024
 SIGNED ON

CLIENT: Genie's Therapeutics Inc
 PROJECT#: 24002902
 SAMPLE NAME: Hemp Signature Blend 1:1 CBD:CBDA 10% CBG
 DATE RECEIVED: 1/25/2024 LAB ID: 54006972

RESIDUAL SOLVENTS

PASS

CATEGORY I SOLVENTS	WEIGHT %	CATEGORY II SOLVENTS	WEIGHT %
Ethylene oxide	ND	Propane	ND
Methylene Chloride	ND	Butane/Isobutane	ND
Benzene	ND	Pentane	ND
1,2-Dichloroethane	ND	Acetone	ND
Chloroform	ND	Acetonitrile	ND
Trichloroethylene	ND	Hexane	ND
Prepared By: JPH	Analyzed By: JPH	Ethyl acetate	ND
Prep Date: 2/2/2024	Analysis Date: 2/2/2024	Heptane	ND
Batch ID: FEB0224A-SOL		Methanol	ND
Analyzed by method TP-SOL-01		Diethyl ether	ND
No category I solvent may be present to pass		Ethanol	ND
ND - Analyte not detected in sample above level of detection		Isopropanol	ND
		Toluene	ND
		m+p Xylene	ND
		o-Xylene	ND

METALS

PASS

METALS FDA - CATEGORY I	ACTION LEVEL (PPM)	SAMPLE LEVEL (PPM)
Arsenic (As)	1.5	ND
Cadmium (Cd)	0.5	ND
Lead (Pb)	0.5	ND
Mercury (Hg)	3.0	ND

Prepared By: HS Analyzed By: HS
 Prep Date: 1/31/2024 Analysis Date: 2/1/2024
 Analyzed by EPA Method 6020A

Action levels are based on FDA category I heavy metals
 ND - Analyte not detected in sample above level of detection
 PPM - Parts per million



APPROVED BY:
JUSTIN HALL
 LAB DIRECTOR



SIGNATURE

2/20/2024

SIGNED ON

CLIENT: Genie's Therapeutics Inc
PROJECT#: 24002902
SAMPLE NAME: Hemp Signature Blend 1:1 CBD:CBDA 10% CBG
DATE RECEIVED: 1/25/2024 **LAB ID:** 54006972

MYCOTOXINS

PASS

MYCOTOXINS	ACTION LEVEL (PPB)	SAMPLE LEVEL (PPB)
Aflatoxin B1		ND
Aflatoxin B2	Sum of all aflatoxins not to exceed 20 PPB	ND
Aflatoxin G1		ND
Aflatoxin G2		ND
Ochratoxin	20	ND

Prepared By: BRB Analyzed By: BRB
 Prep Date: 1/31/2024 Analysis Date: 1/31/2024
 Batch ID: FEB0224A-MYC
 Analyzed by TP-MYC-01
 ND - Analyte not detected in sample above level of detection
 PPB - Parts per billion

MICROBIALS

PASS

	ACTION LEVEL (CFU/G)	SAMPLE LEVEL (CFU/G)	METHOD
Total Coliform		ND	COMPACTDRY-EC
E. Coli	Presence	ND	COMPACTDRY-EC
Yeast & Mold		ND	COMPACTDRY-YMR
Enterobacteriaceae		ND	COMPACTDRY-ETB
Salmonella	Presence	ND	COMPACTDRY-SL
Total Count		ND	COMPACTDRY-TC

Prepared By: PS Analyzed By: PS
 Prep Date: 1/29/2024 Analysis Date: 1/31/2024
 ND - Analyte not detected in sample above level of detection
 CFU/G - Colony forming units per gram

APPROVED BY:
JUSTIN HALL
 LAB DIRECTOR



SIGNATURE

2/20/2024

SIGNED ON